

Search Homes SEARCH [More search options](#)

FOR SALE Posted 39 days ago
606A Dalton Dr, Essex Junction VT 05452
 3 br | 1 ba | 1,755 sqft | Condo
\$235,000
 ING DIRECT Mortgages

Home Facts [Photos \(19\)](#) [Sales Trends](#) [Mortgage](#) [Schools](#)

Historic Townhome w/beautiful hardwood floors, custom moldings, large LR w/pocket doors & robust FP. DR offers built in hutch, bay window, & butler's pantry. There are 3 good size BR's w/ ample closet space & a 4th room for other uses. Bathroom has a garden style tub w/ shower and pedestal sink. This home offers high ceilings, large windows, enchanting rocking chair front porch overlooking Parade Ground Park. Located close to St. Michaels College, Fletcher Allen, and CCTA bus stop.

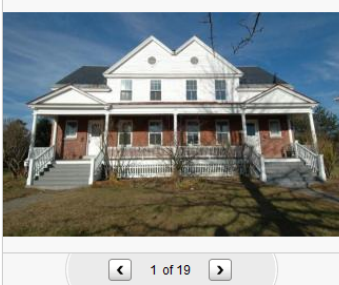

[View larger photos](#) [Watch virtual tour](#)

[Contact the agent](#) [View more details](#)

ING Direct - The Orange Mortgage, Apply Now

« Prev | My Search | Next »

- Contact the agent
- Save to Favorites
- Ask a question
- Send to a friend
- Price alerts
- Calculators
- Print brochure
- Write notes
- Share on Facebook
- Report error
- Submit open house times
- Co-listing agents - track listing stats

SAAB
move your mind™

0% APR FOR 72 MO. FOR QUALIFIED BUYERS*
on the '09 Saab Family

FIND YOUR SAAB DEALER ▶

*Monthly payment is \$13.89 for every \$1,000 you finance. Example down payment: 11.1%. Some customers will not qualify. Take delivery by 1/14/10. Not available with other offers. See dealer for details.

Home facts for 606A Dalton Dr

Listing Details			
Status	For Sale	Bedrooms	3
Listing Type	Resale	Baths	1
MLS/Source ID	2912725	Year built	1896
Price/sqft	\$134	Days on Trulia	39
Total views <small>(as of 12/29/09)</small>	6	ZIP code	05452

[View more details](#)

Resource Center Sponsored

- Closing Costs**
 - Quick Calculator
 - Save on Closing Costs
- Credit Report**
 - Get Your Credit Score!
 - Check It Now Free!
- Moving**
 - Shipping Supplies
 - Moving & Storage Boxes

Contact info

Mark Montross
[Contact agent](#)

Provided by: **Catamount Realty Group**

Inquire about this property

Your name:

Your email:

Save this listing to My Favorites

[Send email](#)

We will never use your personal information. [Privacy policy](#)

Advice

Recent Q&A in Essex Junction, VT

- [Q: Days-on-market effect on appraisal value?](#) 1 answer
- [Q: If my property is zoned both residential and commercial is there an advantage to selling it as one or the other?](#) 2 answers
- [Q: I divorced in 2007 and the house was awarded to my ex-wife as part of the settlement. Can I qualify for the?](#) 1 answer
- [Q: how can i find out if a house I was interested in last year has been sold?](#) 3 answers
- [Q: Is it likely that a home bought in a Shelburne a year would sell for less today? \(nice central neighborhood\)](#) 2 answers

Got a real estate question?

Ask the real estate community and get an answer

[ASK](#)

More Advice:
 Recent Q&A in Essex Junction, VT
 Recent blog posts in Essex Junction, VT
 Find a real estate professional Essex Junction, VT

My search results 119 results | [View all >](#)

6 Spruce Ln \$259,000 2 br 3 ba 2,328 sqft Single-Family Home	10 Kellogg Rd \$162,500 1 br 1 ba 724 sqft Townhome	26 Stannard Dr \$299,000 2 br 2 1/2 ba 2,094 sqft Condo

ING Direct - The Orange Mortgage, Apply Now »

Additional information about 606A Dalton Dr

This Condo located at 606A Dalton Dr, Essex Junction VT, 05452 is currently for sale and has been listed on Trulia for 39 days. This property is listed by Catamount Realty Group for \$235,000. 606A Dalton Dr has 3 beds, 1 bath, and approximately 1,755 square feet. The property was built in 1896. 606A Dalton Dr is in Essex Junction and in ZIP Code 05452. The list price of \$235,000 is 22% lower than the average list price of \$299,581 for 05452 real estate and 22% lower than the average list price of \$299,581 for Essex Junction, VT real estate.

School information provided by OnBoard Informatics Copyright (c) 2008. Information is deemed reliable but not guaranteed.